CLIMATE SCIENCE ACTION - COOL & TASTY!

RECIPE BY :PLANTPOWEREDFORTHEEARTH.ORG

BLUEBERRY EARTH *shake*

Actually delicious

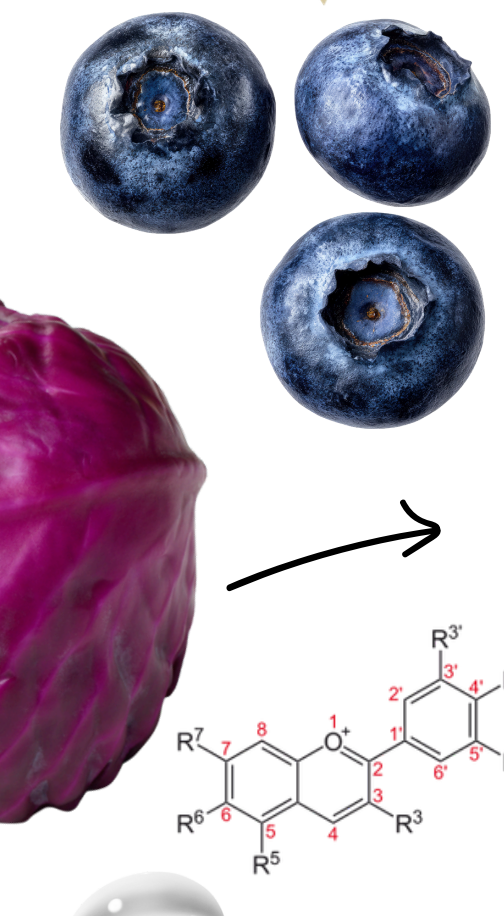

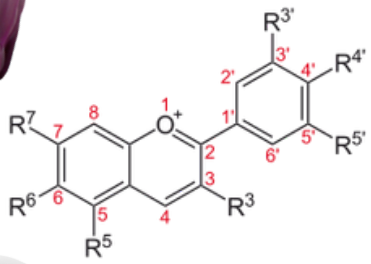

BLUEBERRIES,BANANA,PINEAPPLE,SPINACH,
RED CABBAGE, CHIA SEEDS, WATER